

# **WARRANT TRACT MAP OF PIKE & DISTRICT TOWNSHIPS, BERKS COUNTY, PENNSYLVANIA**

(REVISION 10-14-2011)

**STEVEN J. SCHOCH**

© 2010 Steven J. Schoch. All rights reserved.

No part of this publication may be used,  
transmitted, stored or reproduced by any means  
without the permission of the author.

Revised 10-14-2011

# TABLE OF CONTENTS

	<u>Page</u>
1. Introduction	4
2. Full Map, small scale	7
3. Detailed Map, in 6 parts with Parcel ID #'s	8
4. List of Original Warrantees by ID #	15
5. Time-Sequenced Maps 1720-1780	23
6. Information on Parcels with no Survey	31

## Introduction

Apart from religious freedom, the opportunity to own land was perhaps the single greatest motivation for many of our country's earliest immigrants to abandon their homelands and risk their lives to embark on a dangerous journey to an unsettled wilderness. Thus, as I sought to uncover more of the history of my ancestors' journey to Pennsylvania and settlement in Berks County, I went to the land records to build on the story. Land records are not as well-published as church records and census records, but are as important in reconstructing the immigrants' paths.

This research effort began as a narrow search for the location of land warranted by my earliest ancestor in the Oley Hills area of Berks County. As I came to understand the vast land record data on the website of the Pennsylvania Historic & Museum Commission, the goal evolved into the completion of a connected warrant tract map of the whole of Pike and District Townships in order to establish names of neighbors, distances to churches and position relative to waterways. The assemblage process transformed into something akin to completing a jigsaw puzzle and I found it to be an interesting challenge to reconnect the work of the 18<sup>th</sup> and 19<sup>th</sup> century surveyors and draftsmen of all of these tracts who had done their work to the best of their ability, but never put all of the pieces together.

The objective of this work is to assemble a connected map of original warrantees who, at a minimum, reached the point in the land acquisition process of having applied for and been granted a warrant from the Proprietaries or the Commonwealth, and completed a survey. While some of these original warrantees went on to complete the land acquisition process through the return of the survey, certification by the surveyor general and payment of agreed fees and interest, many other warrantees either sold or vacated their claim. In extreme cases, the warranted, surveyed parcel was patented more than a century after the original warrant was issued. Also, quite often, the original parcel was subdivided and patented in several parts. The choice of using the original *warrantees* and not final *patentees*, was to create a record of the settler name, land location and settlement sequence of the earliest land transactions by individuals settling in the "Oley Hills" area of Berks County, which can serve to establish the presence of these individuals and families in this area to augment other historical records such as church registers, census rolls, and military rolls. While I have gathered final patent information on some of these parcels, that work is incomplete and so not presented here. The reader can search on the PHMC website using the individual names and survey numbers presented herein and generally find some information that can enable the establishment of the final patentee and date of patent.

The first acknowledgement I need to make is how incredibly crucial platting/mapping software was to this effort. For this project, I employed DeedMapper 4.0 Land Platting & Mapping software by Direct Line Software. This product made not only made parcel creation and manipulation easy, but the company can also provide current-day map backgrounds to enable the user to locate the parcels relative to modern-day physical references. The modern-day map background provided by DeedMapper included 100% of District Township, virtually 100% of

Pike Township, but only a portion of Oley Township. Nonetheless, the Oley portion was sufficient to provide landmark information to cross-reference with information in the surveys.

There were many challenges to putting this assemblage of 288 individual surveys warranted over nearly a century. First, there were inconsistencies in survey dimensions between many adjacent parcels. In most of these instances a line which was common to two adjacent parcels would be measured at a different length, or at a different bearing or both. Generally, I solved this by assuming that later-occurring surveys were more accurate than earlier ones.

A key challenge to accurate orientation of these parcels on a modern map was the correction for magnetic deviation. Given the survey methods of the 18<sup>th</sup> century, these surveys were performed using a compass to establish bearings, thus all of the orientation, relative to modern maps was in error by the angular difference between magnetic north and true north, or magnetic declination. The amount of magnetic declination changed over time. DeedMapper made this somewhat manageable through a function that allows the user to apply one declination to all parcels. The final declination adjustment I chose was based on reviewing the table of declination measures for Philadelphia in the latter half of the 18<sup>th</sup> century (provided by DeedMapper), and then making adjustments until parcels lined up with waterway references from the surveys as closely as possible. This number turned out to be -4.0. (The reason that there is no parcel #1, is that the software uses that position for the declination entry.)

Another challenge was to find all of the pieces of the “puzzle”. As the map shows, within this connected group, I was unable to locate a warrant, application or survey for five parcels within the modern Pike and District borders, which I have denoted with the letters ‘A’ through ‘E’ on the map. Further information as to the possible original warrantees for these five parcels are contained in a table contained herein. In addition, the surveys for two parcels (#9 - Yost Yoder, and #209 – John Garver) were not found. For the Yoder parcel, I relied on the dimensions of the surrounding surveys, plus information from a survey map of Oley Township dated 1740 to draw this parcel (see reference to Philip Pendleton book below). For the Garver parcel, I ordered a copy of the patent and used the survey description therein.

Also note that the dates in the reference table are the basis for the sorting, and determine the order of the parcel numbering. If it appears that these sometimes look slightly out of order, DeedMapper assumes that dates before years prior to 1752 use the Julian calendar, and so converts them to the Gregorian calendar automatically when it sorts. (See footnote 1 below.)

One of the powerful features of DeedMapper is the ability to filter parcels by the date of the warrant. This enables one to build a time-sequence of the settlement of Pike and District Townships and the surrounding area. To help the reader better understand this sequence of settlement, I have produced a time-filtered map as of the first day of each decade from 1720 through 1780 (which I chose because the issuance of warrants stopped in 1776 as the Revolutionary War broke out, and did not resume until 1782). Less than 10% of the warrants in this map were issued after that date.

Additionally, I would like to acknowledge a few key references that I found particularly useful in the preparation of this work:

- ***Pennsylvania Land Records, A History and Guide for Research*** by Donna Bingham Munger. This volume provides so much basic information on the process of land distribution practiced by the Penn family over the 18<sup>th</sup> century. For a novice to this subject, it is must-read material.
- ***Early Landowners of Pennsylvania: Atlas of Township Warranty Maps of Berks County, PA*** by Sharon MacInnes, Ph. D. This collection of maps provided me some important reference points for Rockland and Longswamp Townships, and helped with building the northern section of this map.
- ***Oley Valley Heritage, The Colonial Years*** by Philip E. Pendleton. The mapping that is contained in the research in this book gave me the starting point for the map. This book also contained a reprint of the 1740 Survey Map of Oley Township which provided additional reference points of early Oley Township warranted parcels which helped me in the placement of parcels on the modern map.
- ***Berks County, Pennsylvania Land Warrants, 1730 – 1868*** by Frederic G. Paul and Jeffrey J. Howell. This little spiral-bound book contains a database of warranted Berks County land tracts for which the patenting process was never completed, or for which patent fees were still owed. The source of these records is the land lien docket that were ordered by law to be created in the mid-1860's.

In addition to these resources, I found a helpful hand-drawn tract map of Oley Township on [www.usgarchives.org/pa/berksp/2picts/oley02.jpg](http://www.usgarchives.org/pa/berksp/2picts/oley02.jpg) which is attributed to Phoebe Hopkins. Once again, this was helpful in the positioning of parcels in the western portion of Pike Township on a modern map, through “anchoring” to this previous work on the bordering Oley parcels.

My final acknowledgement is to my distant cousin, Betty (Schoch) Burdan of Berks County, with whom I connected a few years ago, some 150 years after our branches of the family separated, whose branch remained in Berks County, while mine moved west. She originally pointed me to the PHMC website and got me going on this research.

It is my hope that others will benefit from this research, and maybe a few will be intrigued enough to add to it. Comments, suggestions or advice on this work are welcomed at any time

Steve Schoch  
8-August-2010  
[sjschoch1@verizon.net](mailto:sjschoch1@verizon.net)

1. Note from DeedMapper on date sorting: If you sort on a date be aware that in the years prior to 1752, dates from January 1<sup>st</sup> to March 24<sup>th</sup> are interpreted as Old Style and are converted to New Style for sorting purposes. For example, February 11, 1732 (or 1732/33) is treated as February 11, 1733. This is done in order to give a more natural sorting order. The English speaking world used the Julian calendar until 1752 when it converted to the Gregorian. This resulted in January 1<sup>st</sup> becoming the first day of the new year rather than March 25<sup>th</sup> as had been the custom.

***Note on 10-October-2011 revision:*** In the first publication, I discovered that one parcel (#142) was incorrectly placed in the numbered maps on pages 9-14. The database was correct, but the map number labels did not match for parcels #95 through #142. This revision corrects that error.



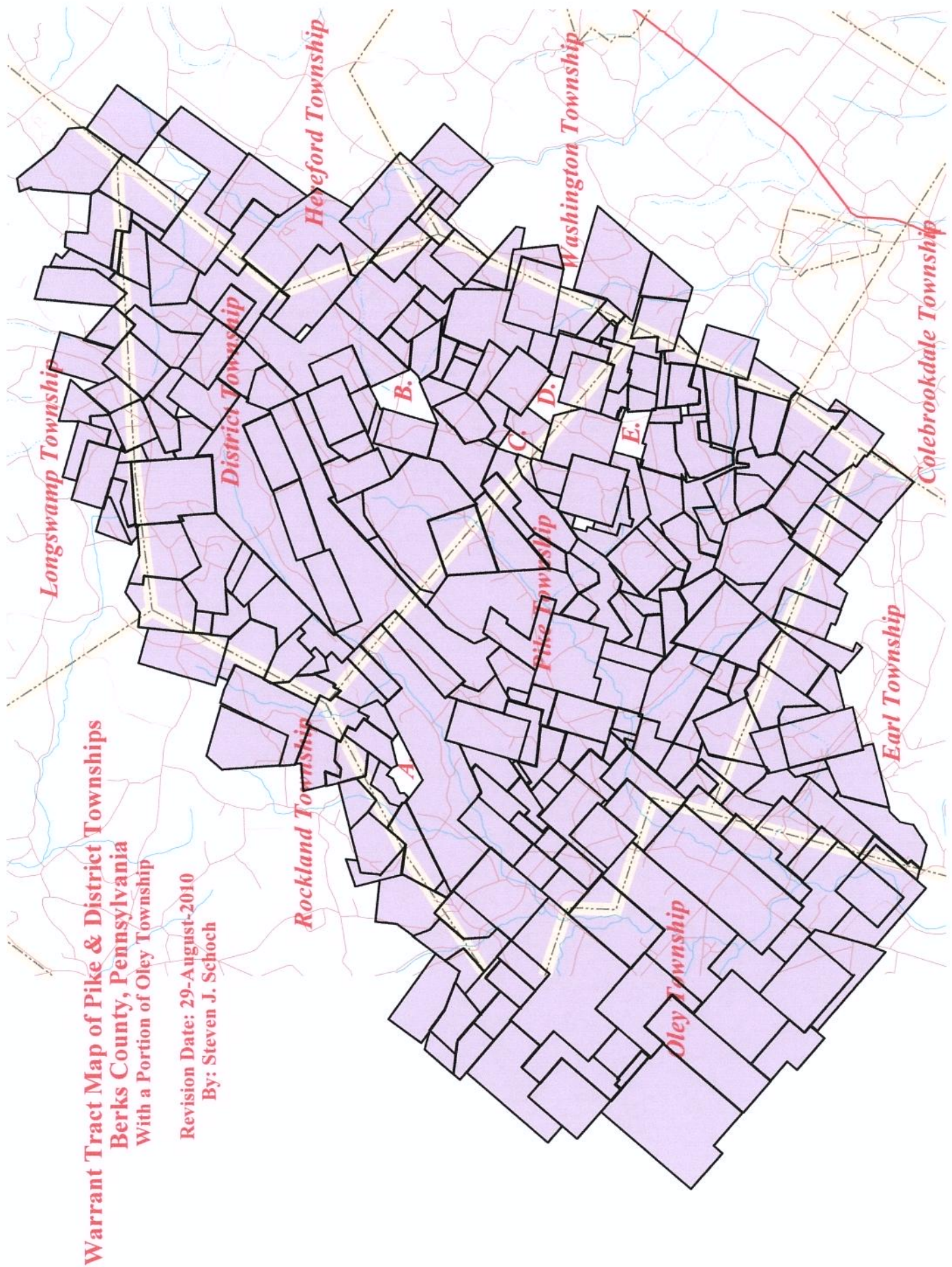

## Details of Warrant Map With Parcel Identification Numbers



**Warrant Tract Map of Pike & District Townships**

**Berks County, Pennsylvania**  
**With a Portion of Oley Township**

**Revision Date: 14-October-2011**

**By: Steven J. Schoch**

**Rockland Township**

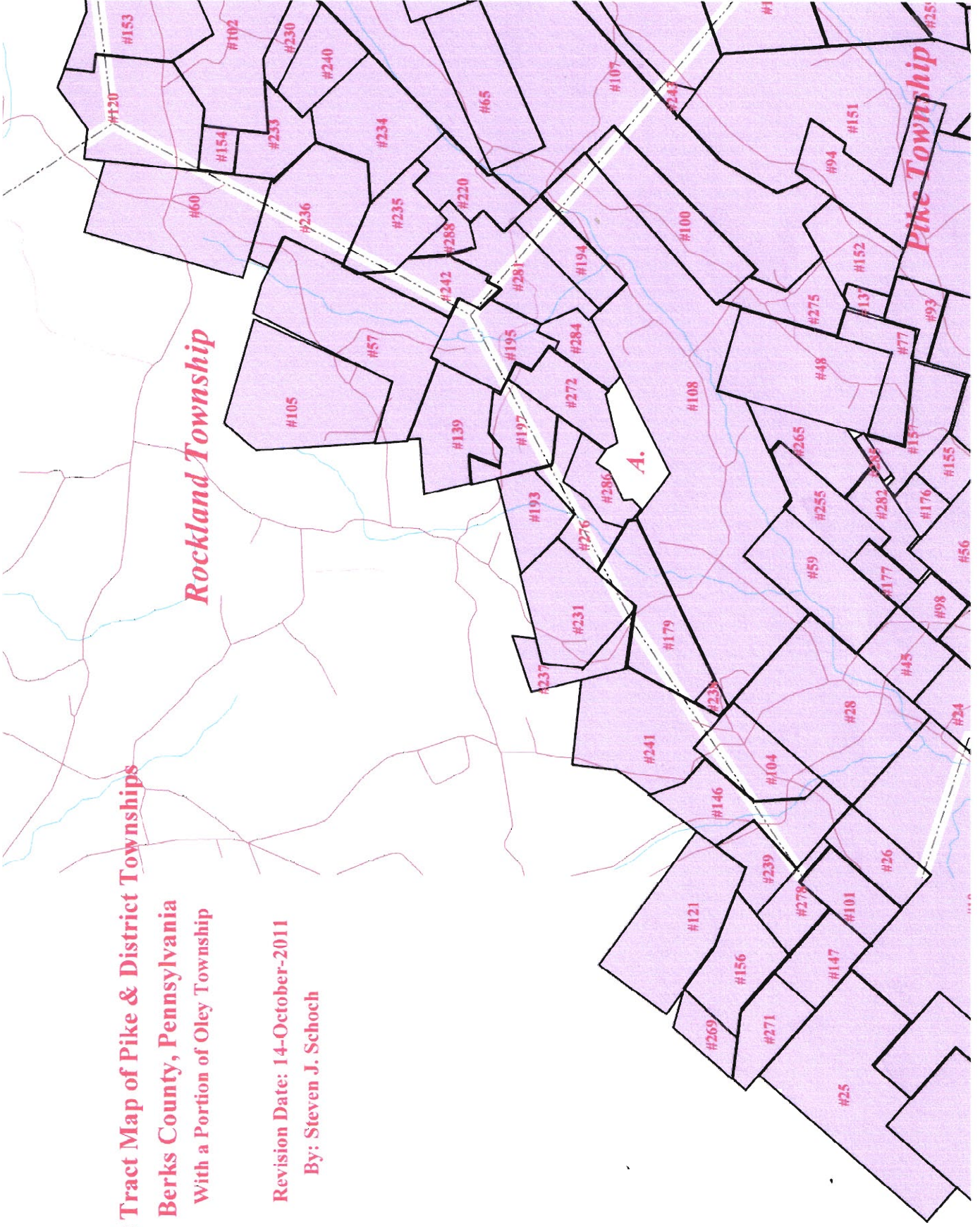





Scale: 3000 ft (181.8 p) per inch

Pike & District warrant map 10-14-2011.rbl, 9:51



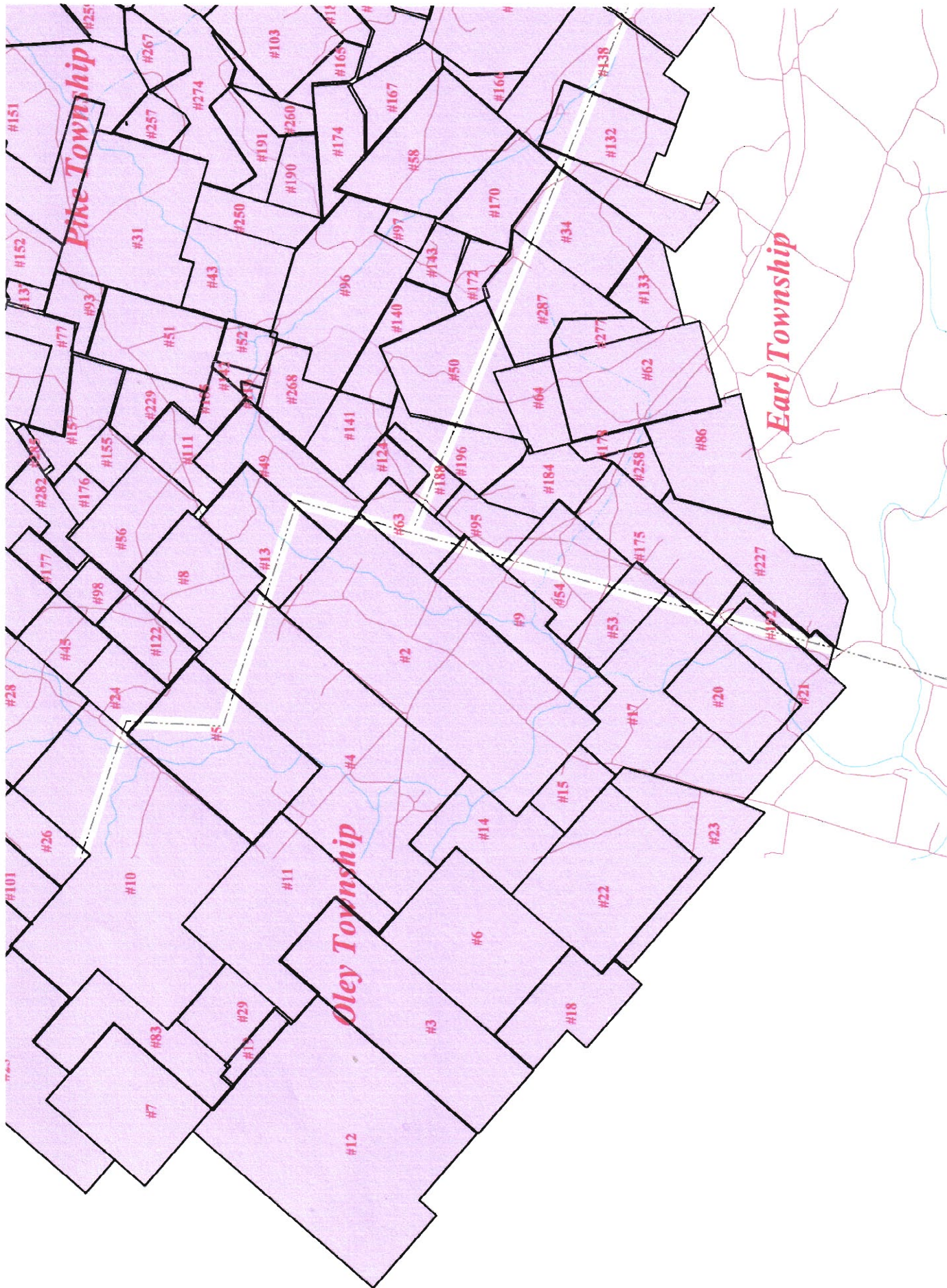



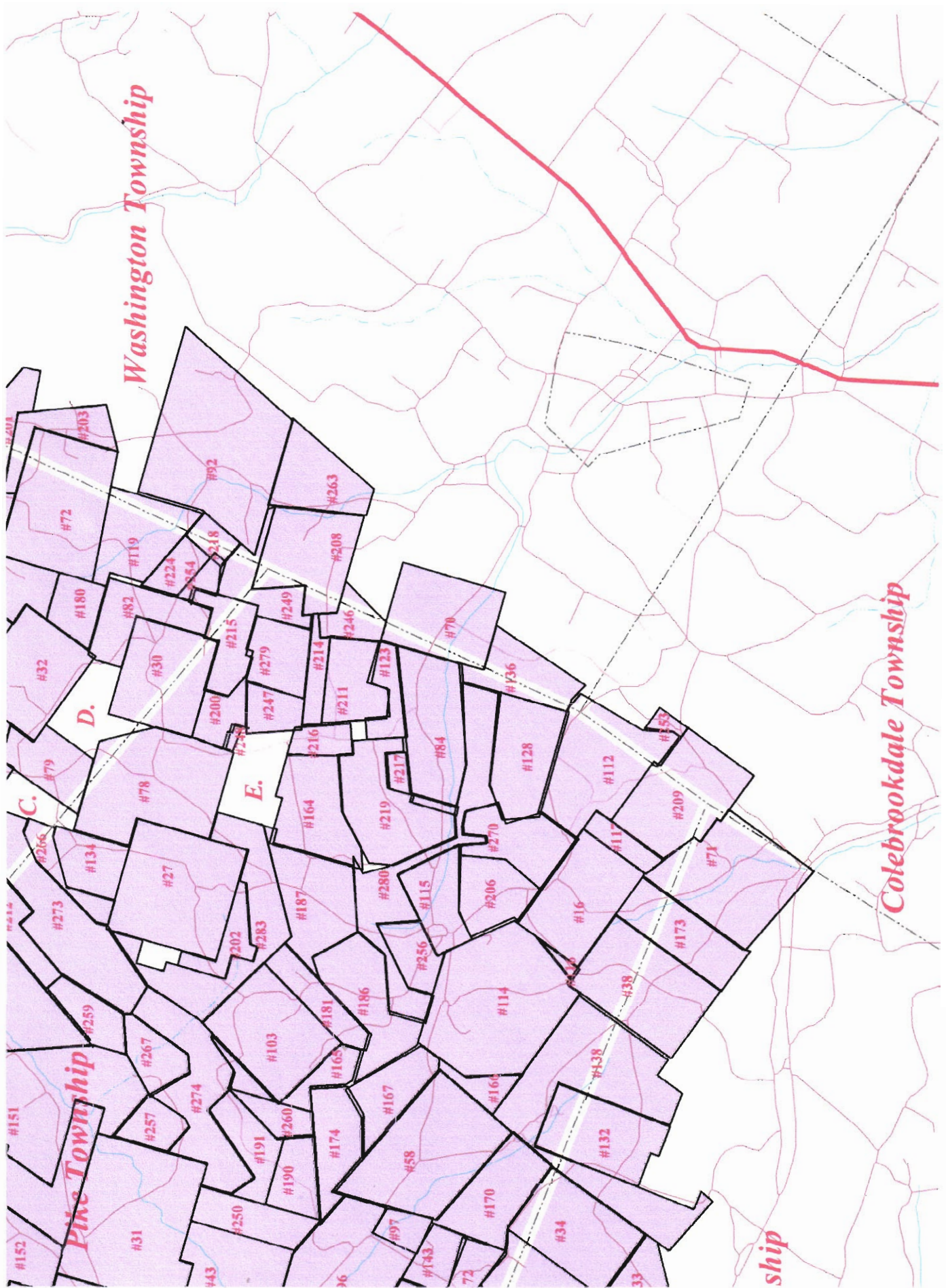



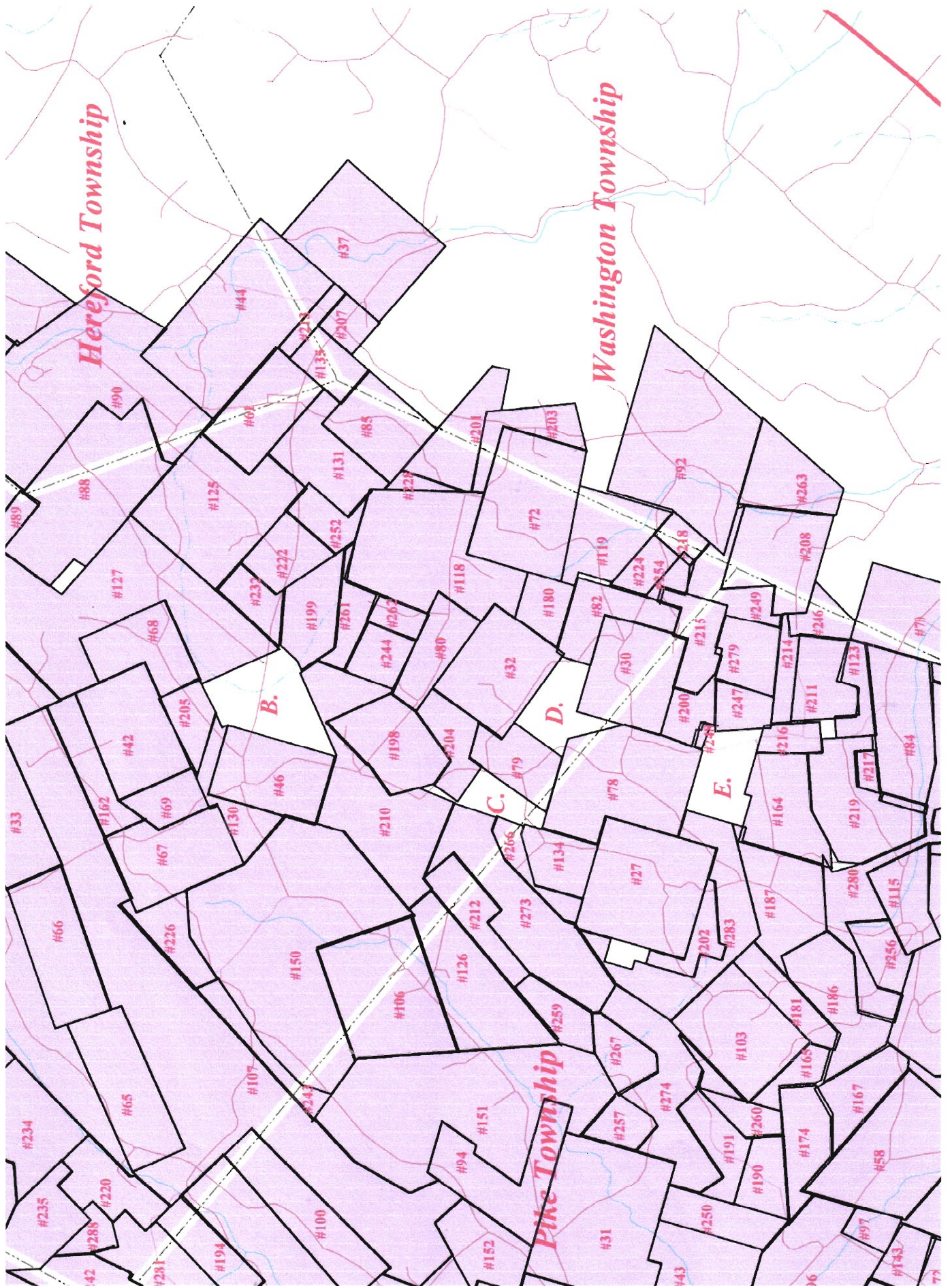

Pike &amp; District warrant map 10-14-2011.mbl,

Scale: 3000 ft (181.8 p) per inch



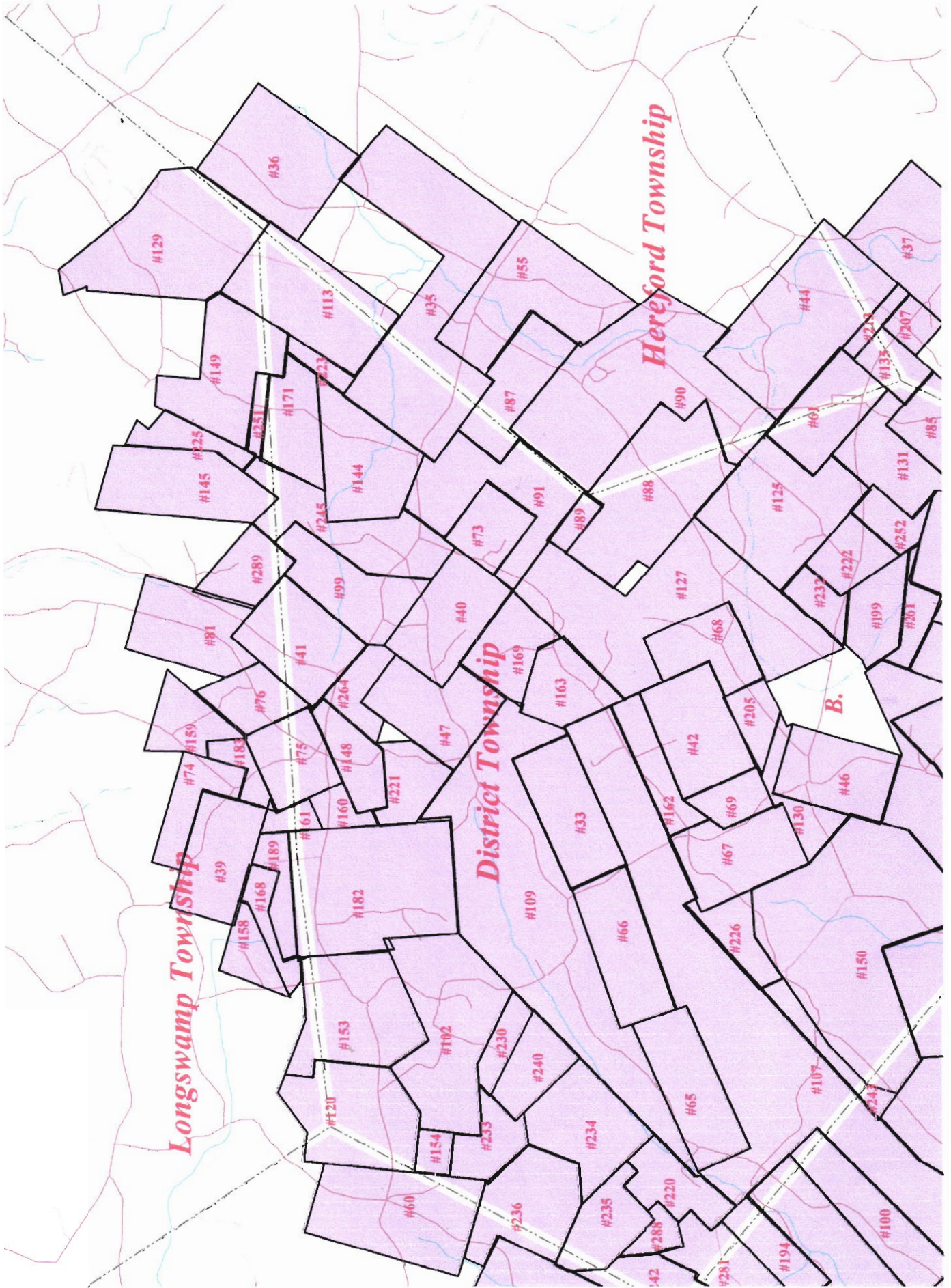

Pike & District warrant map 10-14-2011.mbl,

Scale: 3000 ft (181.8 p) per inch



## List of Original Warrantees For Pike and District Townships

<u>Item</u>	<u>Date</u>	<u>Warrantee/Applicant</u>	<u>Survey # (PHMC)</u>	<u>Information Source</u>
1				
2	25-Jan-1714	John Yoder	survey D78-218, D75-166, D75-167, D75-180	Warrant
3	13-Aug-1716	Thomas Edwards	survey D58-221	Warrant
4	20-Oct-1716	Anthony Lee	survey B22-104, D79-58, D79-59, D68-250	Warrant
5	1-May-1719	Richard Gregory	survey D88-113, D82-50, D76-22&23, C224-62&74	Warrant
6	25-May-1719	Peter Bailey	survey A76-97	Warrant
7	27-Nov-1719	Engle Peter	survey D78-212, D81-157	Warrant
8	27-Nov-1720	Hans Kime/Keym	survey D68-268	Warrant
9		1726 Yost Yoder	survey TBD	Estimated dimensions (warrant not found)
10	22-Dec-1727	James Steel	survey D89-78, warrant D89-80, D89-37	Warrant
11	10-May-1729	Casper Wistar	survey D88-262	Warrant (date is survey date)
12	23-Apr-1730	Casper Wistar	survey D88-261, D88-274	Warrant
13	10-Aug-1733	Anthony Lee	survey C105-139	Warrant
14	10-Aug-1733	Anthony Lee	survey C105-140	Warrant
15	24-Jan-1733	Hans Yoder	survey A9-210	Warrant
16	29-Jan-1733	Jacob Acker	survey D36-57, C99-179,	Warrant
17	5-Feb-1733	Gabriel Beior	survey A76-89	Warrant
18	5-Feb-1733	John Fisher	survey A25-28	Warrant
19	5-Feb-1733	Peter Shilbert	survey A4-288	Warrant
20	5-Feb-1733	John Yoder	survey A44-6	Warrant
21	5-Feb-1733	John Yoder Jr.	survey A9-211	Warrant
22	5-Feb-1733	Jonathan Harbin	survey A63-205	Warrant
23	5-Feb-1733	David Coffman	survey A63-205	Warrant
24	15-Feb-1733	Adam Widner	survey C224-62	Warrant
25	27-Feb-1733	Engle Peter	survey C155-69	Warrant
26	1-Mar-1733	John Hoch	survey C76-6	Warrant
27	7-Mar-1733	Charles Hunter	survey D60-290	Warrant
28	7-Mar-1733	John Leonard Hyde	survey C76-225	Warrant
29	16-Mar-1733	Nicholas Leshar	survey C105-229	Warrant
30	10-Apr-1734	Conrad Cooke	survey C36-51	Warrant
31	6-May-1734	Catherine Widner	survey C224-81	Warrant
32	22-May-1734	Thomas Banfield	survey A84-146	Warrant
33	4-Jun-1734	John Snyder Jr.	survey C182-126	Warrant
34	2-Aug-1734	George Weidner	survey D7-69	Warrant
35	31-Aug-1734	Richard Gregory	survey A79-155	Warrant
36	12-Sep-1734	Adam Moser	survey C132-9	Warrant
37	17-Dec-1734	Henry Heflefinger	survey A83-25	Warrant
38	20-Feb-1734	Andreas Maisie	survey C107-263	Warrant
39	28-Feb-1734	Martin Boger(Poger)	survey C146-262	Warrant
40	28-Feb-1734	John Keurtz	survey A12-127	Warrant
41	28-Feb-1734	John Maketerfer	survey C144-291	Warrant
42	28-Feb-1734	Stephen Reppert	survey C169-201	Warrant
43	8-Mar-1734	Casper Creager	survey A11-166, D44-258	Warrant
44	13-March-1734	Samuel Griffith	survey C72-115	Warrant
45	8-Oct-1735	George Adam Widner	survey C224-74	Warrant
46	11-Dec-1735	John Hess	survey C67-245	Warrant

Data for Warrant Map of Pike and District Townships

9/3/2010

47	9-Jun-1736	Hans George Feagley	survey A33-154	Warrant
48	28-Aug-1736	Hans Wolf Berlit	survey A83-126	Warrant
49	10-Nov-1736	Adam Miller	survey C105-215	Warrant
50	1-Dec-1736	Daniel Kolmer	survey C123-20	Warrant
51	14-Apr-1737	Jacob Oyster	survey B535	Warrant
52	15-Apr-1737	Caspar Cregar	survey C148-257	Warrant
53	20-Apr-1737	Gabriel Belor	survey A88-144, A88-145	Warrant
54	18-May-1737	Joest Yoder	survey A9-213	Warrant
55	13-Oct-1737	Adam Englert	survey A12-144	Warrant
56	16-Nov-1737	John Keim/Koyme	survey C107-237	Warrant
57	15-Feb-1737	Jacob Keim	survey C75-298, C75-299	Warrant (See also Appl. #3112)
58	16-Feb-1737	Daniel Yoder	survey A31-177	Warrant
59	28-Feb-1737	George Adam Widner	survey C155-154	Warrant
60	25-Mar-1738	George Ulrick Fisher	survey C70-165	Warrant
61	24-July-1738	George Clingaman	survey C169-208	Warrant
62	25-Jul-1738	Sebastian Graeff	survey A9-76	Warrant
63	2-Aug-1738	John Yoder	survey A31-175	Warrant
64	21-Aug-1738	Sebastian Graeff	survey C58-269	Warrant
65	4-Oct-1738	Jacob Buzzart	survey D58-128	Warrant
66	6-Oct-1738	Valentine Penthuysen	survey C165-203	Warrant
67	10-Oct-1738	Jacob Ham/Hain	survey C178-205	Warrant
68	11-Oct-1738	Stephen Reppert	survey C169-202	Warrant
69	11-Oct-1738	Stephen Reppert	survey C169-202	Warrant
70	3-March-1738	Emanuel Burghart (in right of Jacob Kuhnzt)	survey L-343	Warrant (2nd of two parcels)
71	3-Mar-1738	Jacob Miller	survey C132-236	Warrant (Warrant for two parcels)
72	31-Mar-1739	Lodowick Gooker	survey C81-143, C81-144	Warrant
73	17-March-1739	Richard Gregory	survey A12-128	Warrant
74	10-Jun-1740	Matin Boger(Bougher)	survey C1-56	Warrant
75	13-Jun-1740	Hans George Feagly	survey C70-117	Warrant (found in Bucks County index)
76	7-Dec-1740	Peter Wolber	survey D19-159	Warrant
77	9-Nov-1741	Johannes Beyer	survey C67-258	Warrant
78	29-July-1742	John Steiner	survey D46-37, C198-285, C203-252	Warrant
79	11-Feb-1742	Nicholas Koghlerise	survey C110-239	Warrant
80	4-March-1742	Thomas Banfield	survey A84-160	Warrant
81	17-May-1743	John Deal	survey A50-273	Warrant
82	24-Sep-1743	Conrad Shriver	survey A1-284	Warrant
83	27-Jan-1743	Engle Peter	survey C155-141	Warrant
84	16-Feb-1743	Lodowitz Fillingier	survey C70-157, C70-156, D44-278, C59-70	Warrant
85	3-Apr-1744	William Swarm	survey D46-34	Warrant
86	6-Apr-1744	John Ross	surveys D46-5, C172-276, C115-146	Warrant
87	4-May-1744	Thomas Mayberry	survey C163-130	Warrant
88	4-May-1744	Thomas Mayberry	survey C135-177	Warrant
89	4-May-1744	Thomas Mayberry (Sophia Mayberry)	survey C161-42	Warrant
90	4-May-1744	Thomas Maybury	survey A45-154	Warrant
91	4-May-1744	Thomas Maybury	survey C163-129	Warrant
92	6-June-1744	Thomas Mayberry	surveys C163-47, C-311	Warrant
93	13-Aug-1744	George Oyster	survey D46-43, C156-230	Warrant



Data for Warrant Map of Pike and District Townships

9/3/2010

94	13-Aug-1744	John Oyster	survey C160-1	Warrant
95	5-Nov-1744	Dewald Weaver	survey C228-241, C228-242, D8-204	Warrant
96	17-Nov-1744	Casper Crieger	survey C123-4	Warrant
97	17-Nov-1744	Caspar Krieger/Creiger	survey C93-286	Warrant
98	1-Mar-1744	Peter Lowback	survey C105-284	Warrant
99	3-Apr-1745	Thomas Maybury	survey A76-225	Survey Order (w/o warrant)
100	13-Apr-1745	John Ross (in right of J. Page)	survey C165-193, 194	Warrant
101	25-Sep-1745	John Hoch	survey C67-226	Warrant
102	8-Oct-1745	Peter Gertner	survey D44-285, C81-59, C55-269, B14-83	Warrant
103	17-Dec-1745	Hans Michel Hartline	survey D52-227	Warrant
104	18-Feb-1745	William Budd/Pott	survey C8-105	Warrant
105	6-Sep-1746	John Ross, John Leshner, John Yoder	survey C169-194 (also U-175 & C25-134)	Warrant
106	6-Sep-1746	John Ross, John Leshner, John Yoder	survey C178-209, C178-208, C178-186, C178-200	Warrant
107	6-Sep-1746	Ross/Leshner/Yoder	survey B21-49	Warrant
108	6-Sep-1746	Ross/Leshner/Yoder	survey B21-50	Warrant
109	6-Sep-1746	Ross/Leshner/Yoder	surveys D46-4, B7-168, C184-59	Warrant
110	23-Sep-1746	Anthony Lee	survey C105-273 (1 of 2 parcels)	Warrant
111	23-Sep-1746	Anthony Lee	survey C105-273 (2 of 2)	Warrant
112	25-Mar-1747	Jacob Bush	survey A59-85	Warrant
113	19-Jun-1747	Richard Gregory	survey D44-284	Warrant
114	30-Jun-1747	John Paul Moser	survey C179-57	Warrant
115	12-Aug-1747	Casper Grygher, George Ernst, Andrew Roden	survey C75-17	Warrant (Hill Church)
116	30-Sep-1747	Michael Hartline	survey C99-122	Warrant
117	30-Sep-1747	Michael Hartline	survey C99-122	Warrant
118	8-Feb-1747	Jacob Eck	survey C72-53, C72-52, C72-51	Warrant
119	18-Feb-1747	William Swann	survey D46-32, C73-267	Warrant
120	27-July-1748	Fredrick Woolrick	survey A41-214	Warrant
121	19-Apr-1749	Lazarus Weidner	survey C233-62	Warrant
122	3-Jan-1749	Peter Lobach	survey A72-103	Warrant
123	3-Feb-1749	Lodowick Fillingner	survey D58-117	Warrant
124	21-Feb-1749	Valentin Hoof	survey C75-225	Warrant
125	9-Mar-1749	Sophia Mayberry	survey C118-295	Warrant
126	9-Mar-1749	Sophia Mayberry	survey C135-176, C135-178, A7-21	Warrant
127	9-Mar-1749	Thomas Maybury	survey C118-293	Warrant
128	21-Mar-1749	Michael Little	surveys A32-62, A32-61, A60-22	Warrant
129	8-May-1750	Matthias Eigner	surveys D44-247, C51-141, C51-142, C72-62	Warrant
130	8-May-1750	Martin Ritter	survey C178-204	Warrant
131	2-Jun-1750	Jacob Lawrence	survey D58-183	Warrant
132	2-Jun-1750	Charles White	surveys D7-105, D7-104, D7-101	Warrant
133	4-Jul-1750	Peter Hoff	survey C37-268	Warrant
134	4-Jul-1750	Derick Martin	survey C136-51, D63-278	Warrant
135	13-Aug-1750	William Rigard	survey C178-220	Warrant
136	3-Oct-1750	Frederick Potts	survey C165-185	Warrant
137	28-Jan-1750	Henry Hess	survey A50-204, 205	Warrant
138	30-Jan-1750	John Leshner	surveys C112-61, D46-297	Warrant
139	30-Jan-1750	John Leshner	survey C128-136	Warrant
140	15-Feb-1750	Jacob Maglee	survey C123-26, C123-27, C139-93	Warrant

Data for Warrant Map of Pike and District Townships

9/3/2010

141	25-April-1751	Daniel Shultz	survey C201-193	Warrant
142	26-April-1751	John Oyster	survey D46-44, A29-70	Warrant
143	13-May-1751	Caspar Krieger/Creiger	survey C123-3	Warrant
144	21-Jun-1751	John Witt	survey D1-169, D1-170	Warrant
145	17-Jul-1751	Johannes Setzer	survey C230-110	Warrant
146	14-Sep-1751	William Fulke	survey C48-122	Warrant
147	25-Sep-1751	John High (vacated by Peter Tiid)	survey A51-212	Warrant
148	12-Dec-1751	Dewalt Carrol	survey C30-238	Warrant
149	3-Feb-1752	Henry Knobloch	survey D60-295	Warrant
150	7-Feb-1752	Sophia Mayberry	survey C135-176, 179	Warrant
151	7-Feb-1752	Sophia Mayberry	survey C135-176, 180	Warrant
152	7-Feb-1752	Christopher Schoch	survey D58-210, A50-205	Warrant
153	11-Feb-1752	Jacob Smith	survey C230-100	Warrant
154	11-Feb-1752	Jacob Smith	survey C230-100	Warrant
155	24-Mar-1752	Lazarus Weidner	survey D58-252, D12-188	Warrant
156	26-Mar-1752	Nicholas Leshner	survey C123-120	Warrant
157	16-Jun-1752	Henry Hess	survey C90-247	Warrant
158	8-Nov-1752	Bernard Klein	survey C110-250	Warrant
159	23-Nov-1752	Nicholas Martz	survey A21-24	Warrant
160	21-Dec-1752	Frederick Smith	survey C230-94	Warrant
161	18-Jan-1753	Martin Boger	survey C1-53	Warrant
162	2-Feb-1753	Stephen Reppert	survey C172-270	Warrant
163	5-Mar-1753	Jacob Long	survey C128-110	Warrant
164	29-Mar-1753	Christopher Helfer	survey D58-146; C92-263	Warrant
165	8-Jun-1753	Phillip Weismiller	survey A41-215	Warrant
166	25-July-1753	Nicholas Mather	survey A48-123, A48-124	Warrant
167	6-Aug-1753	Jacob Wehrle	survey A48-125, A48-126	Warrant
168	11-Sep-1753	Andrew Millshleagle	survey C88-59	Warrant
169	10-Dec-1753	John Lesh	survey C128-109	Warrant
170	6-Feb-1754	Joseph Charles	survey A10-180, A11-149	Warrant
171	3-Apr-1754	Dewald Corne	survey A43-154	Warrant
172	4-May-1754	Michael Hartman	survey C97-118	Warrant
173	7-May-1754	Conrad Lightlighter	survey C118-82	Warrant
174	7-May-1754	John Conrad Roth	survey C123-2, C123-1	Warrant
175	9-May-1754	Christopher Reidenour	survey D58-218, C172-291	Warrant
176	29-May-1754	Elizabeth Koyman/Keim	survey C102-240, A20-119	Warrant
177	20-Dec-1754	Peter Lowboch	survey C105-285	Warrant
178	20-Jan-1755	Israel Burkhardt	survey A60-80	Warrant
179	15-Feb-1755	Ludwig Raulston	survey C6-99	Warrant
180	10-April-1755	John Hess	survey A7-23, C73-268	Warrant
181	18-Aug-1755	John Fear	survey A2-37	Warrant
182	22-Apr-1756	John Oyster	survey C148-266	Warrant
183	8-Nov-1756	Adam Setzer	survey C203-271	Warrant
184	2-April-1757	George Treatch	survey C168-294	Warrant
185	10-May-1757	Christopher Bentzinger	survey A29-69, A29-76	Warrant
186	14-Jun-1757	Paul Hartman	survey C97-110, C97-109	Warrant
187	13-Aug-1757	Michael Shoemaker	survey A44-1	Warrant



Data for Warrant Map of Pike and District Townships

9/3/2010

188	10-Oct-1757	John William Millar	survey C150-61	Warrant
189	28-Oct-1757	Adolph Myer	survey C161-40	Warrant
190	12-Jan-1758	Martin Burkhardt	survey A44-95	Warrant
191	12-Jan-1758	Martin Burkhardt	survey C14-30	Warrant
192	20-Jan-1758	Gabriel Boyer	survey D58-125	Warrant
193	7-Mar-1758	Andrew Hawk	survey C90-264	Warrant
194	8-Mar-1758	Christopher Schoch	survey C198-290	Warrant
195	20 Mar-1758	Wendle Schnier	survey C232-56	Warrant
196	21-Mar-1758	Christopher Reydenhower	survey C172-263	Warrant
197	13-Dec-1758	Hanickle Border	survey C19-247	Warrant
198	15-Feb-1759	John Hess	survey A7-22; A7-24	Warrant
199	21-Feb-1759	Ulrich Schwinkle	survey C203-254	Warrant
200	25-Feb-1759	Anthony Smith	survey C220-2	Warrant
201	26-Feb-1759	Peter Levergood	surveys A43-212, C128-178	Warrant
202	26-Feb-1759	Derick Martin	survey C136-52	Warrant
203	26-Feb-1759	John Showman	survey C203-280, C203-266	Warrant
204	28-Feb-1759	Jacob Fudge (aka Judge)	survey L-45	Warrant
205	28-Feb-1759	Stephen Reppert	survey D58-220	Warrant
206	16-Mar-1759	Andreas Northchuck	survey C180-31	Warrant
207	11-Apr-1759	Abraham Jeakle	survey C86-265	Warrant
208	15-May-1759	Jacob Harp	survey C92-2	Warrant
209	13-Nov-1760	John Garver	From deed description (no survey found)	Patent
210	5-Aug-1765	Michael Miller	survey C90-291	Application #200
211	5-Aug-1765	Peter Miller	survey A9-255	Application #243
212	5-Aug-1765	Abraham Harp/Herrop	survey A18-262	Application #227
213	16-Aug-1765	Ludwig Gowger	survey D5-263/262, C90-292	Application #516
214	16-Aug-1765	Jasper Scull	survey D53-287	Application #520
215	16-Aug-1765	Peter Weller	survey D16-72	Application #522
216	16-Aug-1765	Paul Wyant	survey D13-206	Application #521
217	29-Aug-1765	Jacob Gruse	survey C64-67, A43-275, C59-70	Application #683
218	29-Aug-1765	Peter Weller	survey D16-74	Application #682
219	29-Aug-1765	Paul Wyant	survey D53-285	Application #681
220	18-Sep-1765	Jacob Long	survey C30-207	Application #810
221	23-Sep-1765	Adolph Meyer	survey D53-122	Application #876
222	24-Sep-1765	Frederick Nester	survey C143-234	Application #428
223	15-Oct-1765	Jacob Fudge	survey C6-132	Application #1072
224	17-Oct-1765	Felty Shaffer	survey D16-75	Application #1092
225	19-Feb-1766	Melchior Weaver	survey C195-127	Application #1329
226	5-Apr-1766	Jacob Hain jr.	survey C106-106	Application #1379
227	7-Apr-1766	John Delaplaine	survey A6-210 (also see survey C205-16)	Application #s 1381, 3044
228	24-Jul-1766	Felty Wieble(Bible)	survey D19-231, C76-104	Application #1712
229	15-Oct-1766	Samuel Spart	survey A44-55	Application #1951
230	1-Nov-1766	Jacob Fry	survey A76-226	Application #2051
231	21-Nov-1766	Casper Weeser	survey A24-34	Application #2135
232	20-Jan-1767	Jacob Finkboner	survey C175-181, C175-182, D5-290, D60-87	Application #2286
233	2-Feb-1767	Paul Fegar	survey D60-60	Application #2305
234	7-Apr-1767	Henry Mest	survey C88-80	Application #2470



Data for Warrant Map of Pike and District Townships

9/3/2010

235	8-May-1767	George Faulick	survey A50-165	Application #2585
236	11-May-1767	Walter Miller	survey C29-37	Application #2591
237	23-Oct-1767	Ludwig Ranenzahn (Roulston)	survey D2-43	Application #2904
238	23-Oct-1767	Ludwig Roulston	surveys C173-231, C16-92	Application #2904
239	18-Jan-1768	Abner Wickersham	survey D60-51 (see also survey L-46)	Application #3062
240	3-Feb-1768	Paul Feager	survey D52-265; C39-227	Application #3089
241	11-Feb-1768	Peter Volck	survey A71-221	Application #3101
242	17-Feb-1768	Jacob Kirchener	survey C75-298	Application #3112
243	24-Feb-1768	Jonas Weber	survey D9-300	Application #3122
244	24-Feb-1768	Michael Weber	survey D60-42	Application #3121
245	5-Apr-1768	Richard Backhouse	survey C229-190, D40-250	Application #3191
246	5-Jul-1768	Adam Imbody	survey C70-64	Application #3449
247	5-Jul-1768	Bernard Moyer	survey C106-111	Application #3460 to Conrad Meyer
248	18-Jan-1769	Anthony Smith	survey D53-147	Application #3797
249	18-Apr-1769	Jacob Herb	survey D58-87	Application #3963
250	25-Apr-1769	Nicholas Kuhn	survey C132-290	Application #3243
251	12-Aug-1769	Peter Kiner	survey A5-62	Application #4111
252	31-May-1770	Frederick Nester	survey C143-235	Warrant
253	2-Apr-1771	Charles Weiss	survey C24-90	Warrant
254	17-Oct-1771	Peter Weller	survey A41-213	Warrant
255	6-Nov-1771	John Pott	survey C146-257	Warrant
256	27-Feb-1772	Paul Hartman	survey A28-98	Warrant
257	17-Sep-1772	Burkhard Kulman	survey A43-206	Warrant
258	13-Oct-1772	John George Volk	survey A7-184	Warrant
259	17-Nov-1772	George Oyster	survey C156-243	Warrant
260	17-Nov-1772	Elias Wyant	survey D6-184	Warrant
261	30-Nov-1772	Ludwig Nunemaker	survey C145-274, C145-275	Warrant
262	15-Apr-1773	Jonas/Michael Weaver	survey A8-96	Warrant
263	29-Apr-1773	Catherine Moyer	survey C129-257	Warrant
264	20-Sept-1773	Peter Keplinger	survey C110-241	Warrant
265	6-Oct-1773	Nicholas Shaiver	survey C182-294	Warrant
266	28-Oct-1773	Martin Burkhard	survey C24-126	Warrant
267	18-Apr-1774	Jacob Klein	survey C102-246	Warrant
268	28-Sep-1774	John Lee	survey C116-179	Warrant
269	23-Nov-1774	George Volk	survey C208-293	Warrant
270	29-July-1776	Adam Imbody	survey C109-30	Warrant
271	20-June-1782	Jacob Bartoe	survey C7-68	Warrant
272	25-Feb-1785	John Oyster	survey C73-286	Warrant
273	5-Apr-1786	Andrew Drash	survey A39-142, A21-35	Warrant
274	5-Apr-1786	Andrew Drash	survey C160-44, A37-241	Warrant
275	11-Apr-1786	Henry Hess	survey C82-196	Warrant
276	9-Feb-1787	Daniel Yutter(Yoder)	survey C22-280	Warrant
277	16-Mar-1787	John Wessener	survey D26-295	Warrant
278	7-Nov-1787	John Keim	survey C110-241	Warrant
279	19-Dec-1788	Charles Miller	survey C139-21	Warrant
280	7-Jan-1789	Charles Miller	survey B1-58; see also A25-252	Warrant
281	23-Jun-1789	Theobald Linn	survey C116-71	Warrant

Data for Warrant Map of Pike and District Townships

9/3/2010

282	28-Jul-1789	John Potts	survey C186-7	Warrant
283	23-Jun-1790	Thomas Rutter	survey C195-20, D60-14	Warrant
284	16-Dec-1790	Margaret Slough	survey C232-29	Warrant
285	1-June-1791	Goerge Holshue	survey C90-246, A37-245	Warrant
286	31-Jan-1794	Daniel Beckley	survey C22-279	Warrant
287	29-May-1806	Abraham Fry	survey C56-166	Warrant
288	19-Aug-1806	Ludwick Sheirer	survey A2-72	Warrant
289	19-Feb-1830	Jonathan Yost	survey A35-88	Warrant

Time Sequence Map Set Showing Warranted  
Tracts as of the First Day of Each Decade  
From 1720 -1780

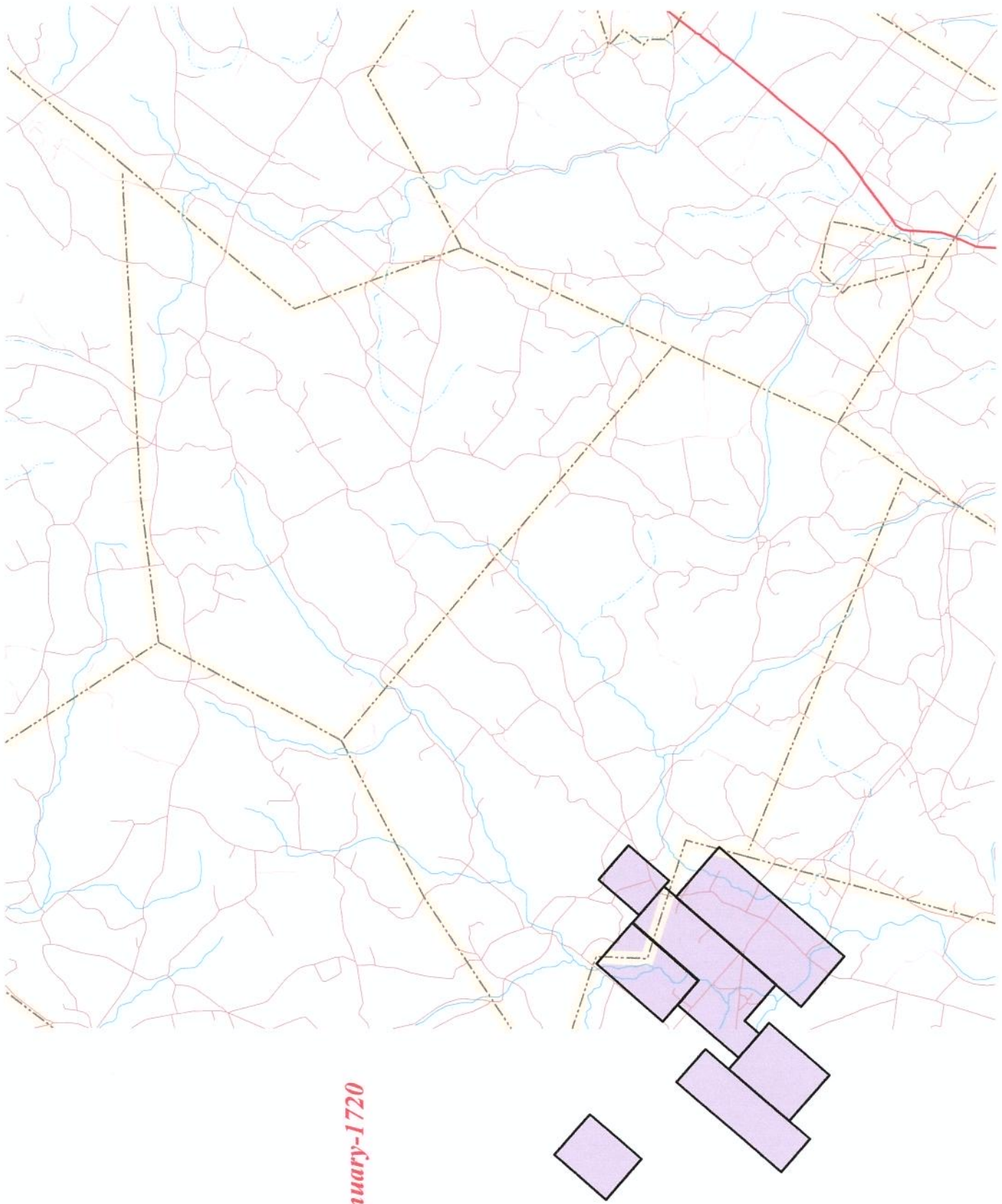

*As of 1-January-1720*



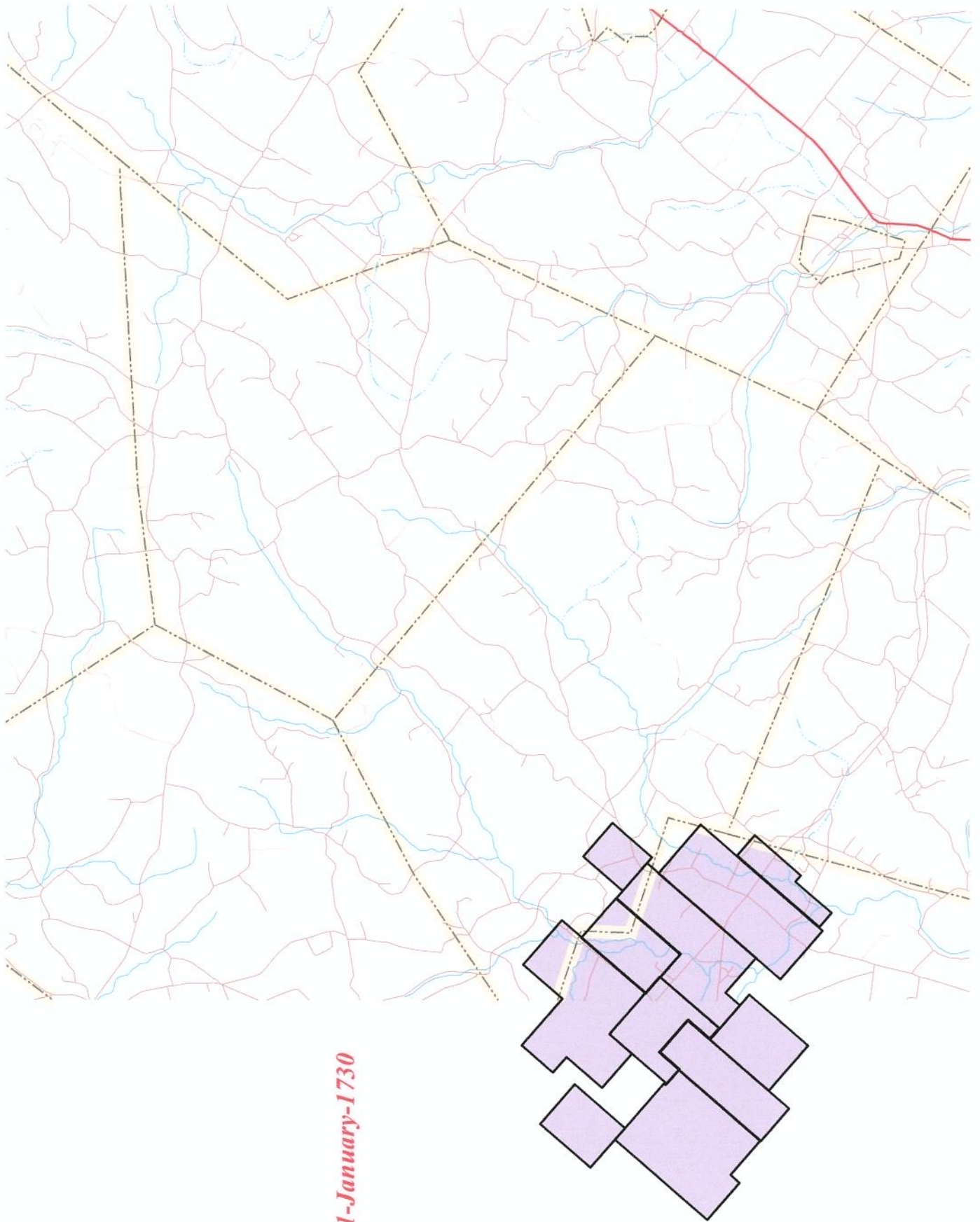

*As of 1-January-1730*

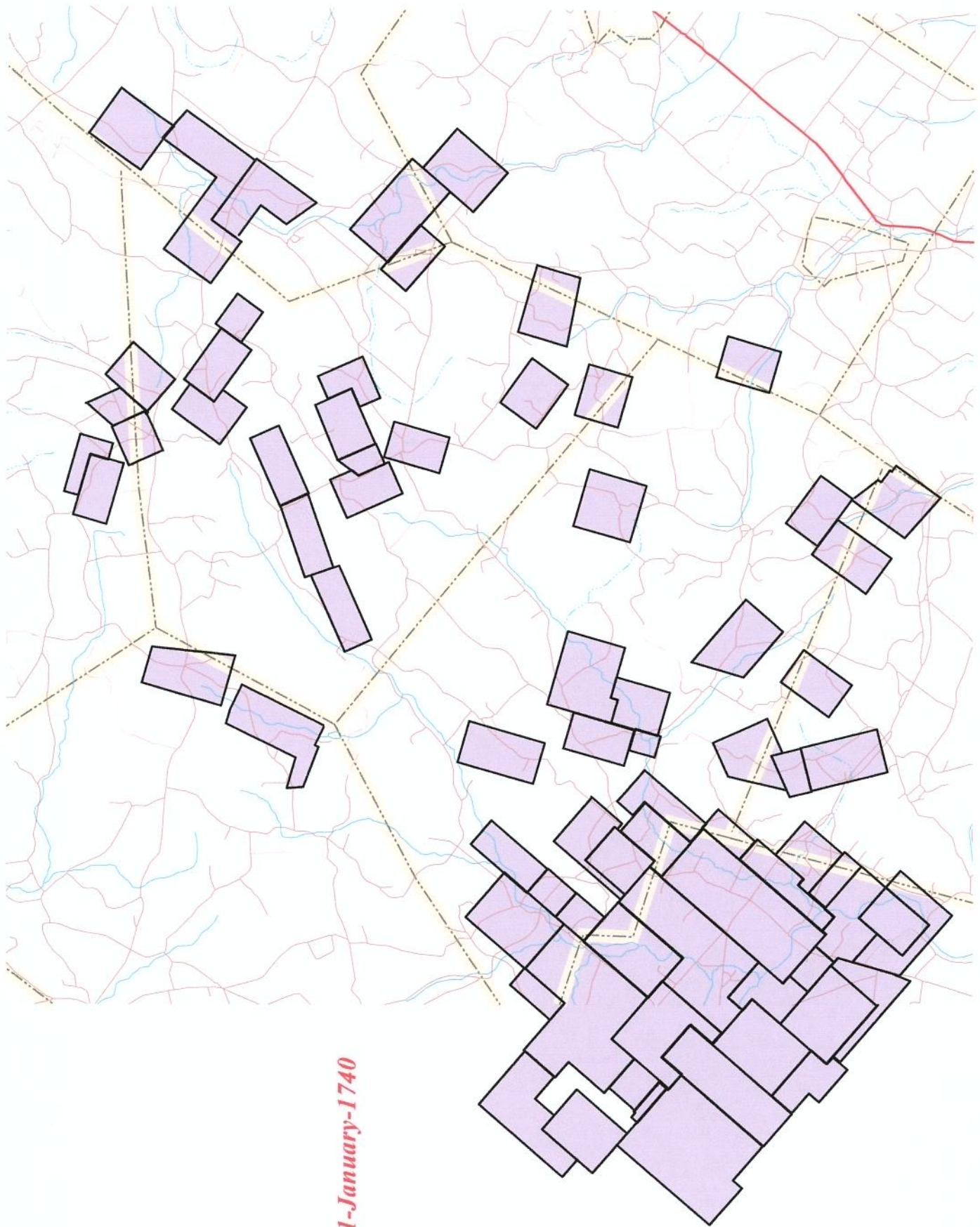

*As of 1-January-1740*



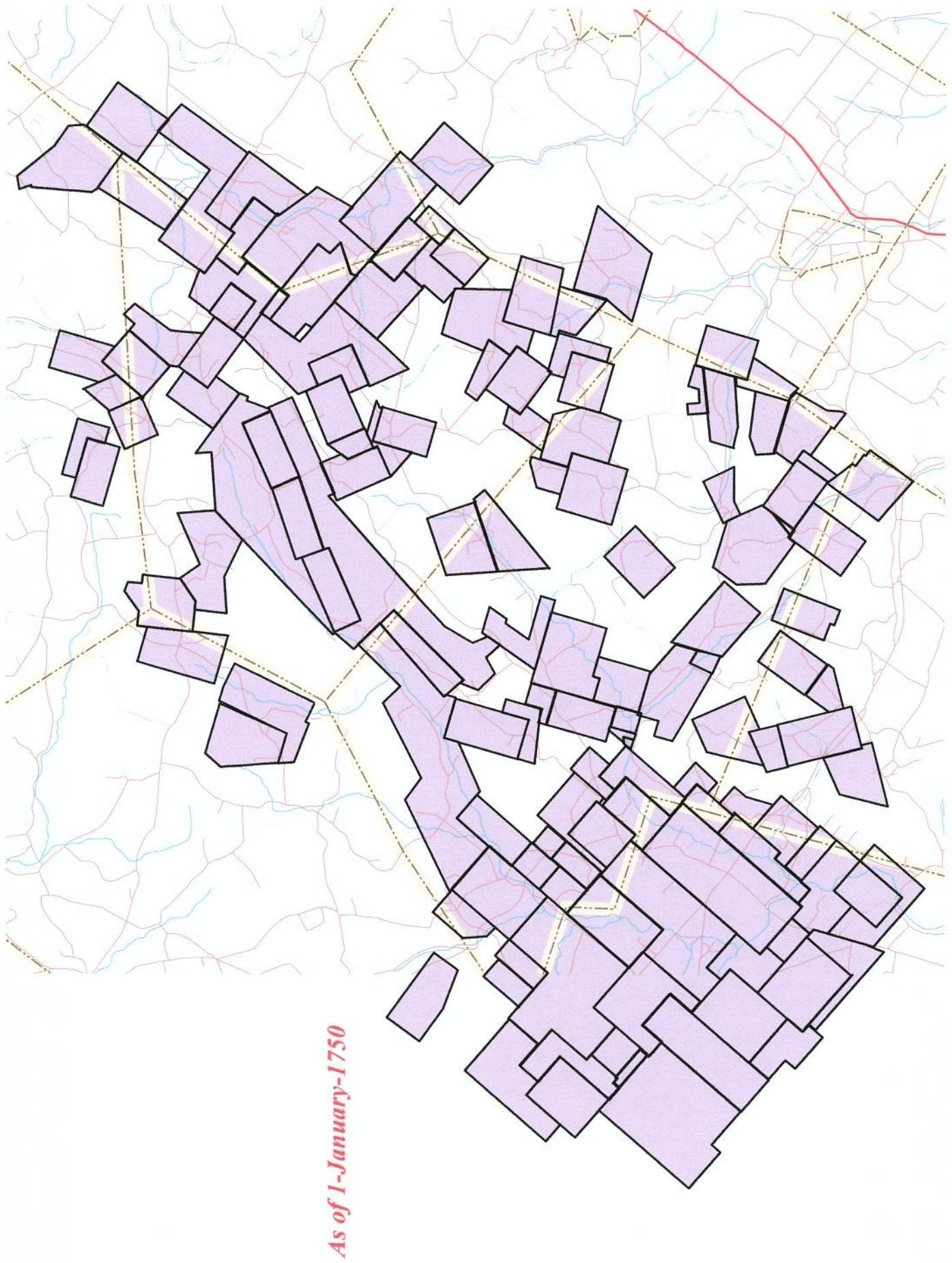



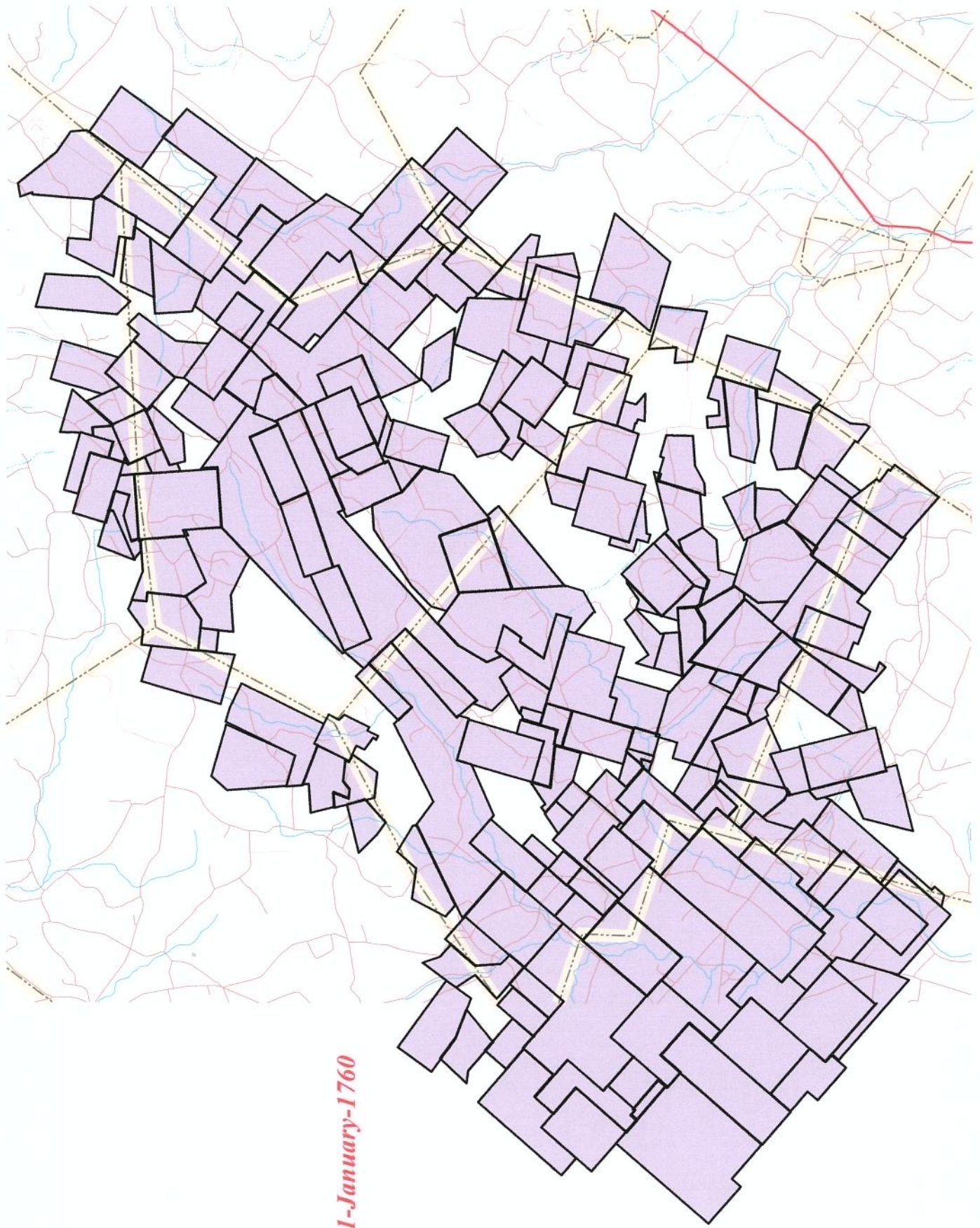

*As of 1-January-1760*



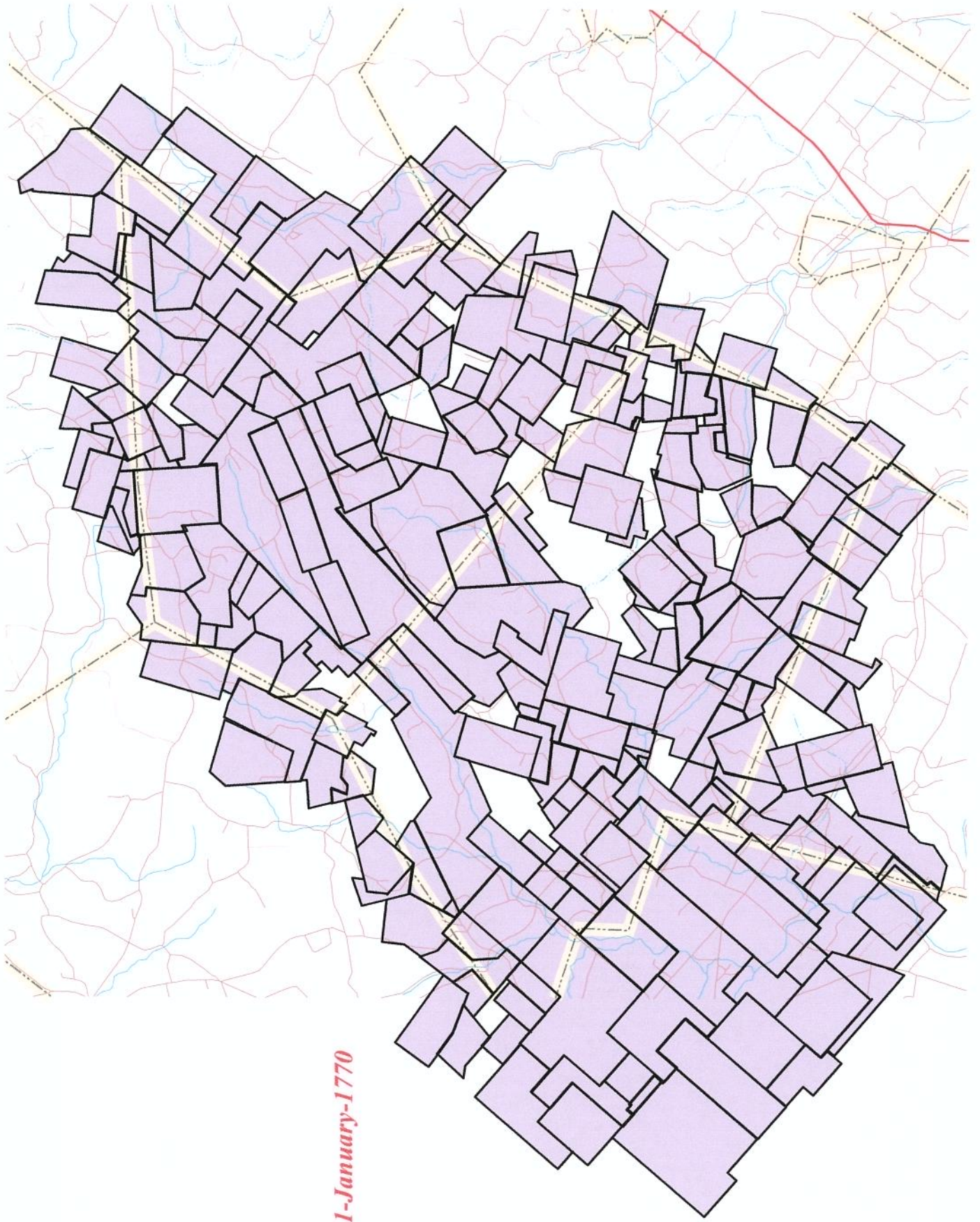

*As of 1-January-1770*



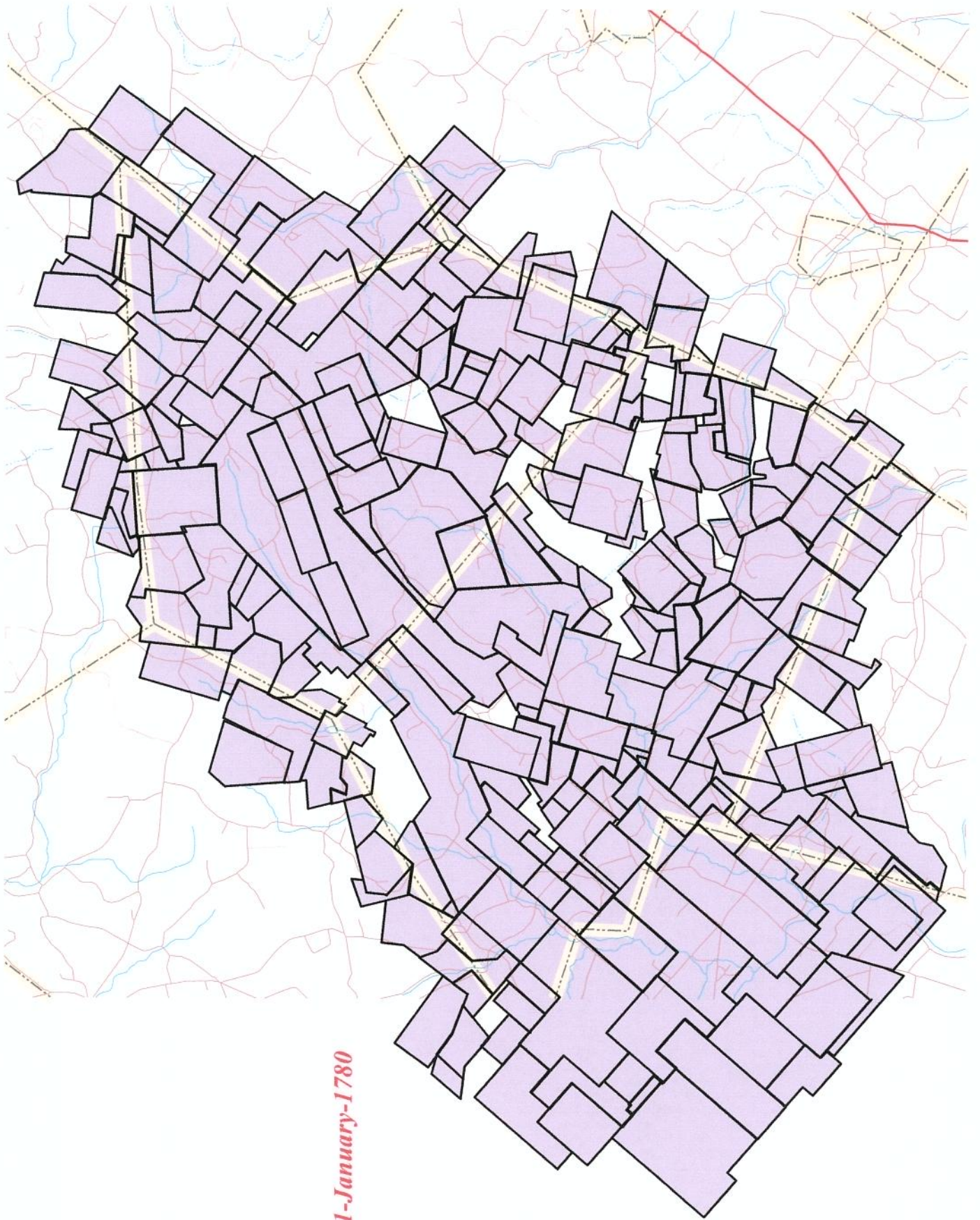

*As of 1-January-1780*

Parcels for which the warrant and survey information  
has not been determined



## Parcels within Pike & District Warrant Map for Which no Warrant and Survey Has Been Found

Parcel I.D.	Township	Names associated with the parcel	Information Source
<b>A.</b>	Pike	<ul style="list-style-type: none"> <li>•Nicholas Strouse</li> <li>•Nicholas Strouse</li> <li>•Nicholas Straus</li> <li>•Widow Strouse</li> </ul>	<ul style="list-style-type: none"> <li>•1768 Application #3159</li> <li>•1786, adjacent survey B21-50</li> <li>•1802, adjacent survey C22-279</li> <li>•1830, adjacent survey C73-286</li> </ul>
<b>B.</b>	District	<ul style="list-style-type: none"> <li>•Vacant land</li> <li>•Thomas Mayburry the elder</li> <li>•late Thomas Maybury</li> <li>•William Mayburry</li> <li>•late Thomas Maybury</li> <li>•Doctor Knosky (late Thomas Mayburg)</li> </ul>	<ul style="list-style-type: none"> <li>•adjacent survey C67-245</li> <li>•adjacent survey C118-293</li> <li>•1759, adjacent survey C178-204</li> <li>•1759, adjacent survey D58-220</li> <li>•1765, adjacent survey C90-291</li> <li>•1872, adjacent survey C203-253</li> </ul>
<b>C.</b>	Pike/District border	<ul style="list-style-type: none"> <li>•Vacant land</li> <li>•Vacant land</li> <li>•Vacant land</li> <li>•Jacob Herth</li> <li>•Jacob Hert</li> <li>•Peter Weller (late Jacob Hert)</li> </ul>	<ul style="list-style-type: none"> <li>•1759, survey C136-51</li> <li>•1759, survey L-45</li> <li>•adjacent survey C110-239</li> <li>•1774, adjacent survey C24-126</li> <li>•1785, adjacent survey D46-37</li> <li>•1872, adjacent survey C203-252</li> </ul>
<b>D.</b>	Pike/District border	<ul style="list-style-type: none"> <li>•Vacant land</li> <li>•Vacant land</li> <li>•John Walter</li> <li>•John Walter</li> <li>•Jacob Weller (late Jacob Walter)</li> </ul>	<ul style="list-style-type: none"> <li>•1735, adjacent survey C36-51</li> <li>•1743, adjacent survey A1-284</li> <li>•adjacent survey C110-239</li> <li>•1785, adjacent survey D46-37</li> <li>•1872 adjacent survey C203-252</li> </ul>
<b>E.</b>	Pike	<ul style="list-style-type: none"> <li>•Adam Ulrich</li> <li>•Philip Sprenger &amp; Michael Young</li> <li>•Phillip Springer &amp; Michael Young</li> <li>•Philip Springer</li> <li>•Philip Sprenger (late Adam Ulrich)</li> <li>•Philip Sprenger (late Adam Ulrich)</li> <li>•Philip Sprenger (late Adam Ulrich)</li> <li>•Philip Spring</li> <li>•George Seifred</li> </ul>	<ul style="list-style-type: none"> <li>•1753 warrant, survey D58-146</li> <li>•1769, adjacent survey D13-206</li> <li>•1769, adjacent survey D53-287</li> <li>•1785, adjacent survey D46-37</li> <li>•1828, adjacent survey C220-2</li> <li>•adjacent survey C106-111</li> <li>•adjacent survey D53-147</li> <li>•adjacent survey, D60-14</li> <li>•adjacent survey C195-20</li> </ul>